

## Pool Information

### Rates

|   | Resident       | Non-Resident   |
|---|----------------|----------------|
| Single Pass   | \$30.00/Season | \$35.00/Season |
| Family Pass   | \$55.00/Season | \$75.00/Season |
| (Family Pass includes 2-wk swim lesson session for all kids in family.) |                |                |
| 2-wk Swim Lesson Session  |                | \$30.00        |
| Private Swim Lesson   |                | rates may vary |
| <b>Daily Pass:</b>  |                |                |
| Single  |                | \$3.00/day     |
| Family (4 or more)  |                | \$10.00/day    |

### Swimming Lesson Schedule:

| Level: | Time:       |
|--------|-------------|
| 3 & 4  | 9:15—9:45   |
| 5 & 2  | 10—10:30    |
| 1 & 6  | 10:45—11:15 |

### Deep End Requirements

- \* Swimmers must be able to complete one full lap of the pool without stopping, using one full length of the crawl stroke and the second is the swimmer's choice of stroke.
- \* If swimmer cannot meet the above requirement, (s)he may use a lifejacket and an adult must accompany swimmer.
- \* Swimming is not allowed in the diving area

### Inclement Weather

The pool will close when thunder is heard (for a half hour after the last rumble), if the bottom cannot be visible (heavy rain), if there is pump failure or evidence of unsafe foreign matter.

## Recreation Center Rules

- ◆ Patrons under 10 years must be accompanied by an adult.
- ◆ Food, drink, gum, and pets are not allowed in the **Pool Area OR on Tennis Courts.**
- ◆ Alcoholic beverages, smoking, or illegal substances are not permitted at the Recreation Center.
- ◆ Safe, respectful behavior is expected. Profanity, disrespect, rough housing and harassment will not be tolerated. Offenders will be required to leave the Recreation Grounds.
- ◆ Patrons shall comply with all Town ordinances and rules applicable to the area (posted by the office).

### POOLSIDE:

- ◆ Appropriate bathing attire is required. No cut-off shorts. Shoulder length or longer hair must be tied back.
- ◆ Swim Diapers must be worn by infants/toddlers in the pool area. No diapers or pull-ups in the pool.
- ◆ **Always** shower before entering the pool.
- ◆ Please enter the pool by ladders, diving board or the shallow end **only.** (Playing on the stairs is unsafe.)
- ◆ Please exit the pool by the stairs, ladders, or the shallow end **only.**
- ◆ **No running** in the pool area.
- ◆ Hanging on ladders, stairs or lap lanes is prohibited.
- ◆ Flotation devices must be approved by the lifeguards.
- ◆ Respect lifeguards and do not distract them.
- ◆ Guards will take up to a 15 minute break every hour. Adults may use the pool unsupervised. However, any children are prohibited during this time.

### DIVING and DIVING BOARD RULES:

- ◆ Diving is allowed only from the diving board.
- ◆ Only one person shall be on the diving board at a time.
- ◆ Check the area before diving.
- ◆ Use only one bounce on the board.
- ◆ **Absolutely no flipping and no spinning.**
- ◆ Diver must jump forward, in line with the board.
- ◆ Swimming is not allowed in the diving area.
- ◆ Hanging from the diving board is prohibited.

### TENNIS COURTS:

- ◆ Tennis players have priority for court use.
- ◆ Respect the courts and take care of them.
- ◆ Children should not be on courts without supervision.
- ◆ Tennis Courts may be reserved by contacting the Town Manager's Office (234-9340) and acquiring a permit.



## Bethel Recreation Center

Family Fun

POOL Tennis

playground

Program Information

Summer 2010



802-234-5118

## 2010 Calendar

|             |                               |
|-------------|-------------------------------|
| June 21     | Pool Opens!                   |
| June 22     | Family Nights Begin           |
| July 4      | Pool Closed                   |
| July 5—16   | Swim Lesson Session 1         |
| July 6      | OPEN HOUSE<br>Family Barbecue |
| July 8      | Open House<br>Rain Date       |
| July 19—30  | Swim Lesson Session 2         |
| August 2—13 | Swim Lesson Session 3         |
| August 19   | Family Nights End             |
| August 20   | Pool Closes for Summer        |



## Public Swim

Sunday—Saturday 12:00 PM—5:00 PM  
Tuesday & Thursday 6:00 PM—8:00 PM  
(Family Nights)  
Swim Lessons 9:00 AM—12:00 PM

**Children under 10 years must be accompanied by an adult.**

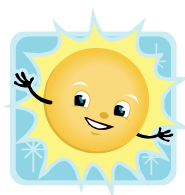

## Games & Activities

Monday, Wednesday, Friday  
1:00—2:00 PM

*New!*

## ART BUS!

Thursdays 1:00—3:00 PM  
Try something new, read or create!

**We are excited to see you and your family at the Bethel Recreation Center!**  
If you have any questions or concerns throughout the summer, please don't hesitate to ask a staff member or call us at 234-5118.

## Event Information

Public Swim is an opportunity for patrons to enjoy all aspects of the pool, including our gradual decline shallow end, lap lane, and deep end with diving board.

Swimming Lessons provide students of all ages a fun way to learn and practice their swimming skills as well as get great exercise. Please sign up for lessons at the Recreation Center Office. Ages 0-adult.

Family Night is an opportunity for families to enjoy the pool together. For that reason, we ask that children be accompanied by at least one adult family member.

Games & Activities are open to kids of all ages (yes, that includes adults!) Please contact the Recreation Center staff if you have ideas or would like to volunteer your time or materials!

Open House is a fun-filled evening which allows our patrons and community members a free opportunity to enjoy the Recreation Center, as we offer swimming, food, music, games, and of course, the waterslide!

*New!* We anticipate starting a swim team, a water aerobics class, and movie nights! Watch for details at the pool.

